

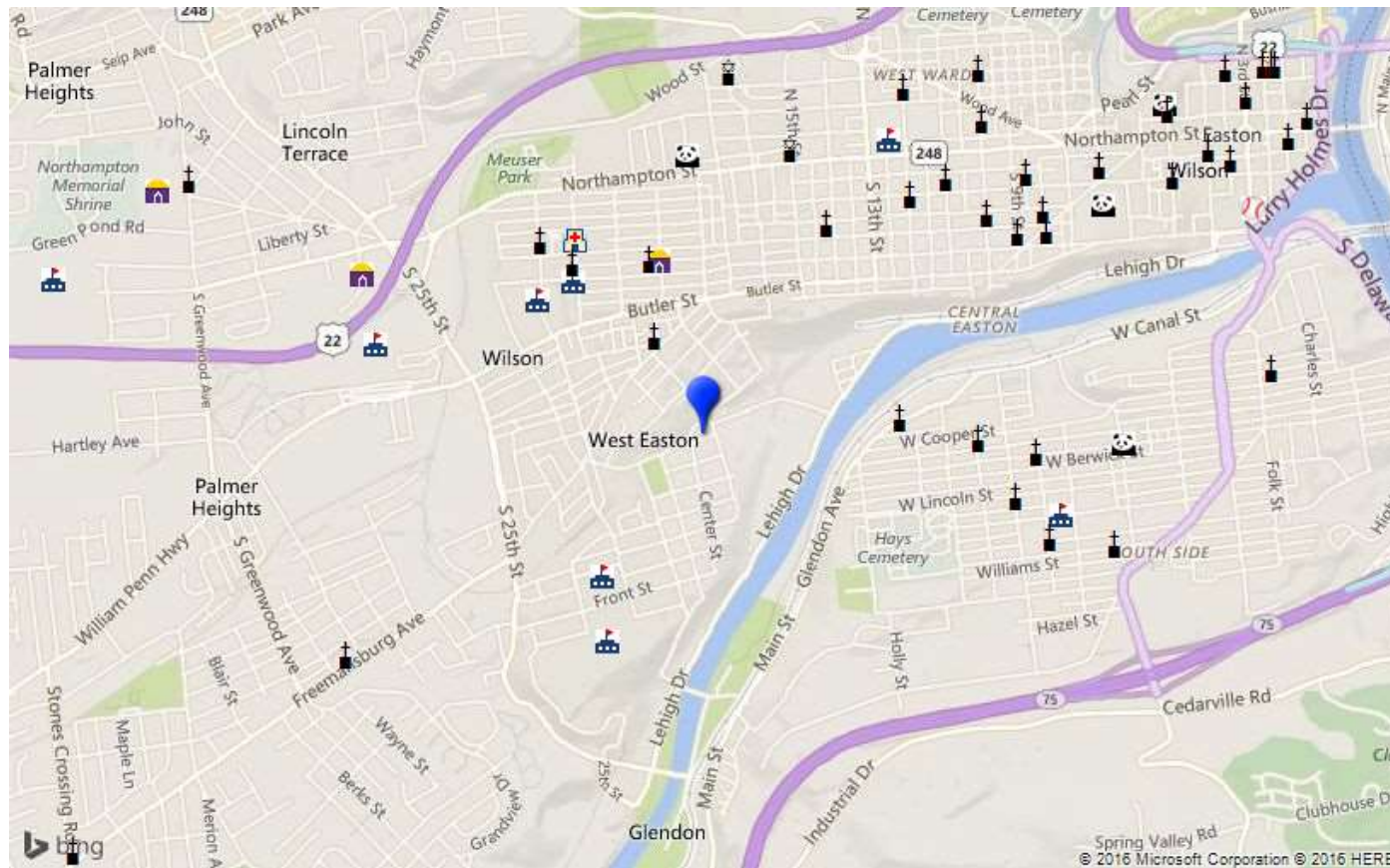

# West Easton



Prepared by RE/MAX real estate



© Homes Media Solutions

The accuracy of all information is deemed reliable, but is not guaranteed.



## School Information

---

# West Easton

Prepared by RE/MAX real estate





## Location: West Easton, PA Student Enrollment By Grade



## Location: West Easton, PA High School Statistics

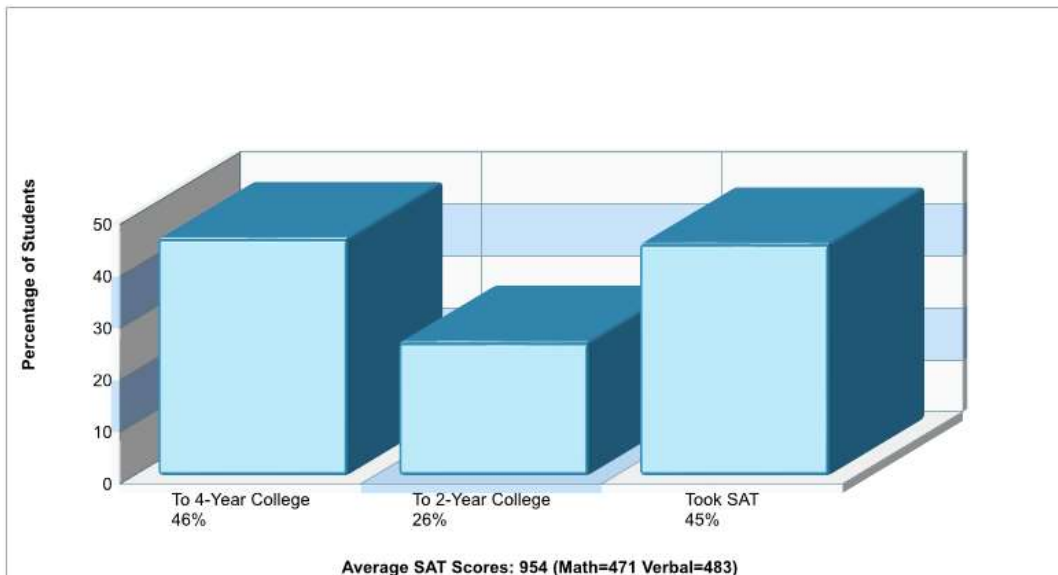

Prepared by RE/MAX real estate



## Location: West Easton, PA School Expenditures

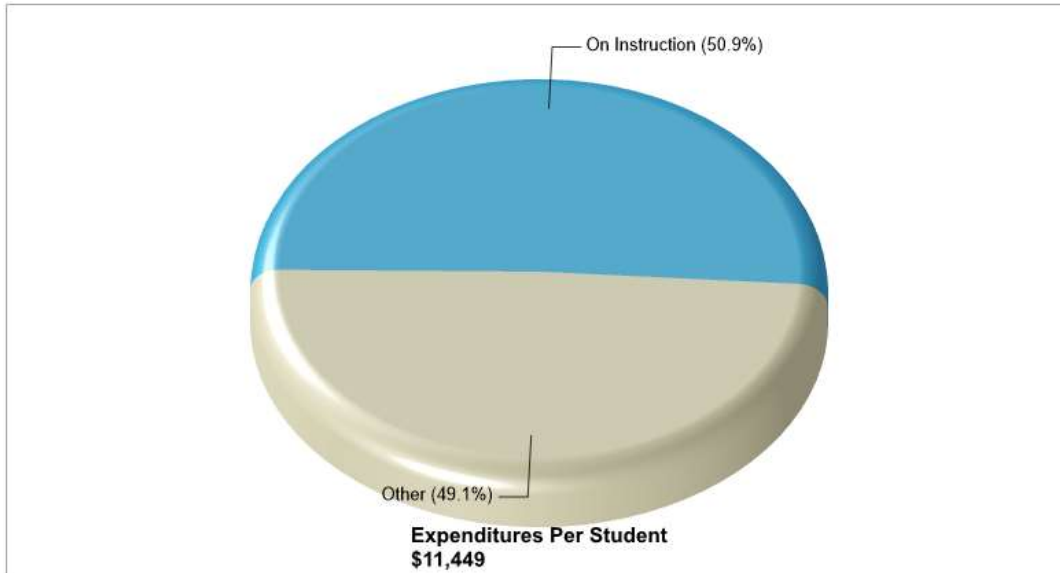

## Location: West Easton, PA School Funding

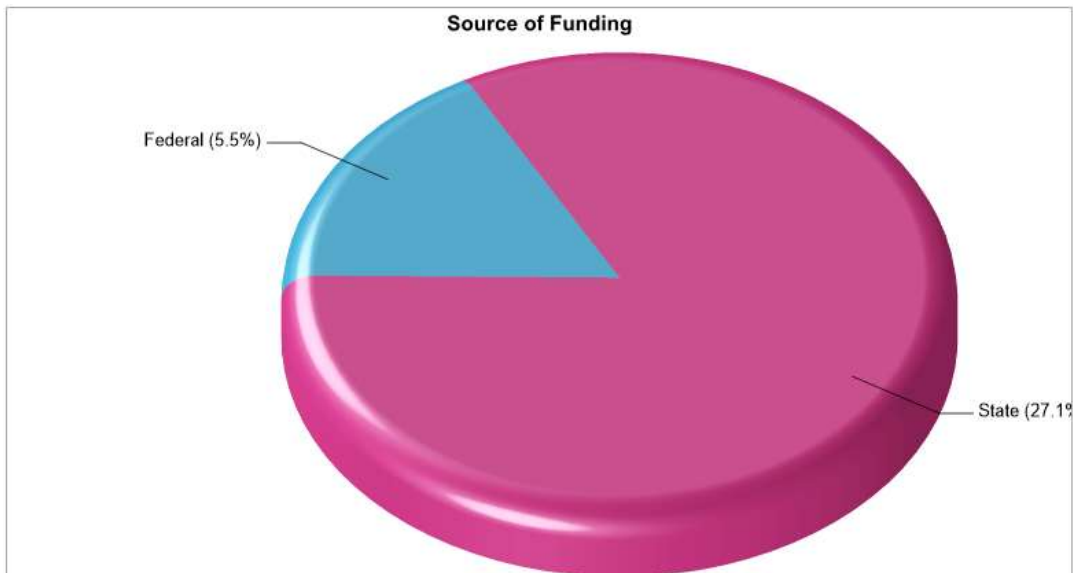

Prepared by RE/MAX real estate



## Public Schools for District

**AVONA EL SCH** **Phone:** (484)373-6250  
 2317 FRONT ST, EASTON, PA 18042 **Grades:** KG - 04

<b>Distance from Subject:</b> 0.5 Miles	<b>School Type:</b> Regular
<b>Student/Teacher Ratio:</b> 14.7 to 1	<b>Students/Teachers:</b> 220/15
<b>Mascot:</b> All Stars	<b>School Colors :</b> Gold
<b>Average SAT:</b> N/A	<b>Graduates To 2-Year College:</b> N/A
<b>Students Taking SAT:</b> N/A	<b>Graduates To 4-Year College:</b> N/A
<b>Average ACT:</b> N/A	<b>National Merit Finalists:</b> N/A
<b>Students Taking ACT:</b> N/A	
<b>Enrollment By Grade:</b> K-42 1-45 2-36 3-41 4-56	

**WILSON BOROUGH EL SCH** **Phone:** (484)373-6220  
 301 SOUTH 21ST ST, EASTON, PA 18042 **Grades:** KG - 04

<b>Distance from Subject:</b> 0.5 Miles	<b>School Type:</b> Regular
<b>Student/Teacher Ratio:</b> 16.0 to 1	<b>Students/Teachers:</b> 369/23
<b>Mascot:</b> Wildcats	<b>School Colors :</b> Gold
<b>Average SAT:</b> N/A	<b>Graduates To 2-Year College:</b> N/A
<b>Students Taking SAT:</b> N/A	<b>Graduates To 4-Year College:</b> N/A
<b>Average ACT:</b> N/A	<b>National Merit Finalists:</b> N/A
<b>Students Taking ACT:</b> N/A	
<b>Enrollment By Grade:</b> K-73 1-64 2-85 3-82 4-65	

**WILSON AREA HS** **Phone:** (484)373-6030  
 424 WARRIOR LN, EASTON, PA 18042 **Grades:** 09 - 12

<b>Distance from Subject:</b> 0.6 Miles	<b>School Type:</b> Regular
<b>Student/Teacher Ratio:</b> 13.1 to 1	<b>Students/Teachers:</b> 669/51
<b>Mascot:</b> Warriors	<b>School Colors :</b> Gold
<b>Average SAT:</b> 954(Math 471 Verbal 483)	<b>Graduates To 2-Year College:</b> 26%
<b>Students Taking SAT:</b> 45%	<b>Graduates To 4-Year College:</b> 46%
<b>Average ACT:</b> N/A	<b>National Merit Finalists:</b> 1
<b>Students Taking ACT:</b> N/A	
<b>Enrollment By Grade:</b> 9-183 10-178 11-158 12-150	

**WILSON AREA INTERMEDIATE SCH** **Phone:** (484)373-6110  
 2400 FIRMSTONE ST, EASTON, PA 18042 **Grades:** 05 - 08

<b>Distance from Subject:</b> 0.6 Miles	<b>School Type:</b> Regular
<b>Student/Teacher Ratio:</b> 13.2 to 1	<b>Students/Teachers:</b> 675/51
<b>Mascot:</b> Lions	<b>School Colors :</b> Gold
<b>Average SAT:</b> N/A	<b>Graduates To 2-Year College:</b> N/A
<b>Students Taking SAT:</b> N/A	<b>Graduates To 4-Year College:</b> N/A
<b>Average ACT:</b> N/A	<b>National Merit Finalists:</b> N/A
<b>Students Taking ACT:</b> N/A	
<b>Enrollment By Grade:</b> 5-175 6-168 7-153 8-179	

**WILLIAMS TOWNSHIP EL SCH** **Phone:** (484)373-6170  
 2660 MORGAN HILL RD, EASTON, PA 18042 **Grades:** KG - 04

<b>Distance from Subject:</b> 2.8 Miles	<b>School Type:</b> Regular
<b>Student/Teacher Ratio:</b> 11.7 to 1	<b>Students/Teachers:</b> 246/21
<b>Mascot:</b> Rams	<b>School Colors :</b> Black
<b>Average SAT:</b> N/A	<b>Graduates To 2-Year College:</b> N/A

Prepared by RE/MAX real estate



## Public Schools for District

**Students Taking SAT:** N/A

**Average ACT:** N/A

**Students Taking ACT:** N/A

**Enrollment By Grade:** K-38 1-41 2-53 3-57 4-57

**Graduates To 4-Year College:** N/A

**National Merit Finalists:** N/A

Prepared by RE/MAX real estate



## Location: West Easton, PA Household Income

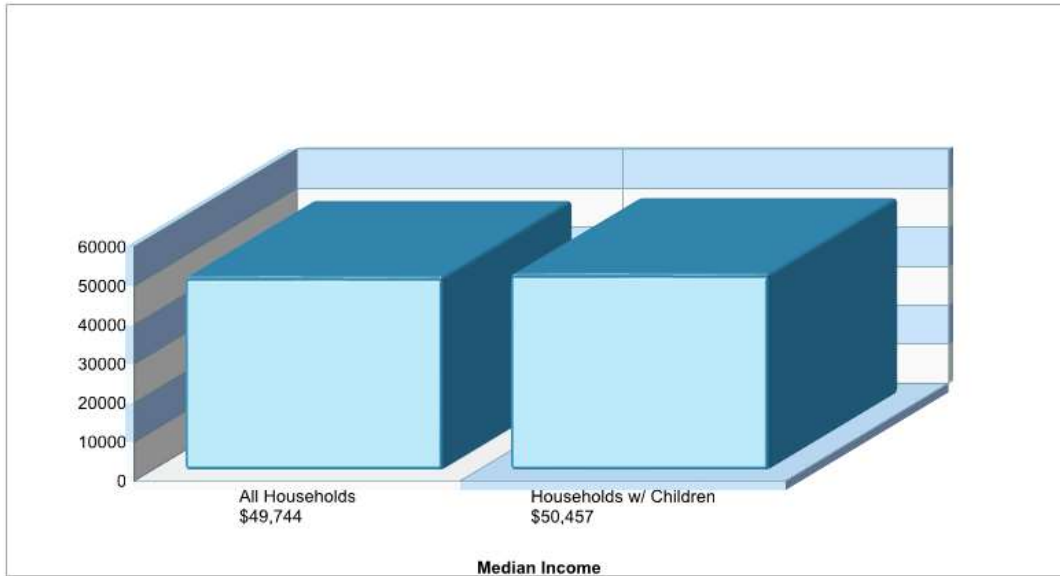

## Location: West Easton, PA Parent Education Level

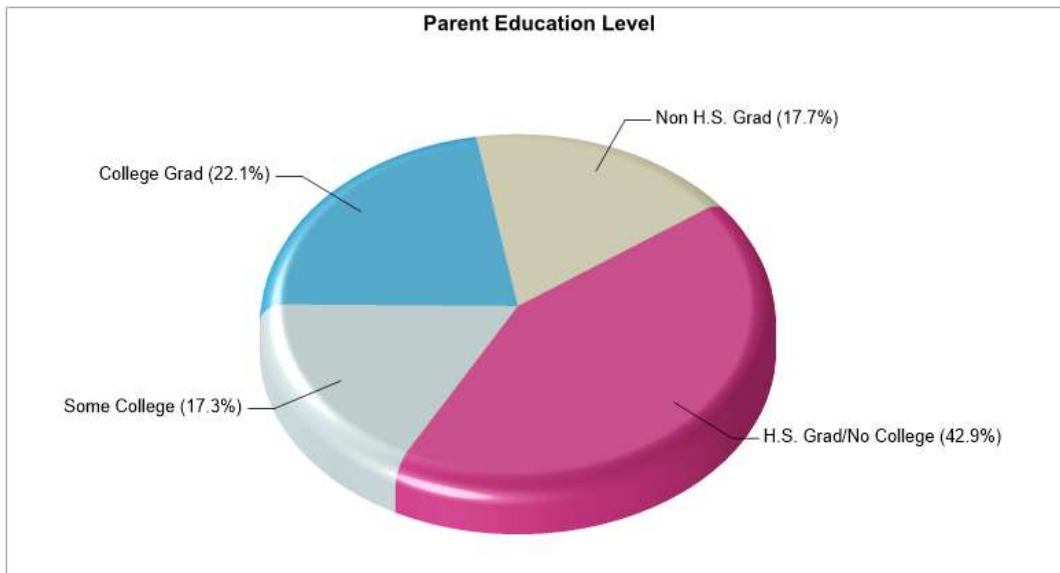

Prepared by RE/MAX real estate



## Private Schools

**ST JANE FRANCES DE CHANTAL SCHOOL**  
 1900 WASHINGTON BLVD, EASTON, PA 18042  
**Distance from Subject:** 0.5 Miles  
**Affiliation:** Roman Catholic  
**Students:** 470  
**Student/ Homeroom Ratio:** N/A  
**School Colors:** Yellow  
**Enrollment By Grade:** PK-55 K-60 1-56 2-56 3-65 4-47 5-43 6-59 7-36 8-48

**Phone:** (610) 253-8442  
**Grades:** PK - 8  
**School Type:** Regular  
**Gender:** Coed  
**Student/Teacher Ratio:** 18.9 to 1  
**Mascot:** Hawks

**THE CHILDRENS GARDEN EARLY ED CENTER**  
 61 KUNKLE DR, EASTON, PA 18045  
**Distance from Subject:** 1.0 Miles  
**Affiliation:** Unknown  
**Students:** 17  
**Student/ Homeroom Ratio:** N/A  
**School Colors:** N/A  
**Enrollment By Grade:** K-17

**Phone:** (610) 258-0500  
**Grades:** KG - KG  
**School Type:** Regular  
**Gender:** Coed  
**Student/Teacher Ratio:** 6.1 to 1  
**Mascot:** N/A

**EASTON BAPTIST ACADEMY**  
 177 N GREENWOOD AVE, EASTON, PA 18045  
**Distance from Subject:** 1.6 Miles  
**Affiliation:** Baptist  
**Students:** 12  
**Student/ Homeroom Ratio:** N/A  
**School Colors:** N/A  
**Enrollment By Grade:** K-1 1-1 2-2 5-1 6-1 7-2 10-2 11-2

**Phone:** N/A  
**Grades:** KG - 11  
**School Type:** Regular  
**Gender:** Coed  
**Student/Teacher Ratio:** 12.0 to 1  
**Mascot:** N/A

**HILDEBRANDT LEARNING CENTERS - LAFAYETTE**  
 328 MCCARTNEY ST, EASTON, PA 18042  
**Distance from Subject:** 2.1 Miles  
**Affiliation:** Unknown  
**Students:** 11  
**Student/ Homeroom Ratio:** N/A  
**School Colors:** N/A  
**Enrollment By Grade:** PK-20 K-11

**Phone:** N/A  
**Grades:** PK - KG  
**School Type:** Regular  
**Gender:** Coed  
**Student/Teacher Ratio:** 11.0 to 1  
**Mascot:** N/A

**FAMILY YMCA EARLY CHILDHOOD DEVELOPMENT**  
 1350 SULLIVAN TRL, EASTON PA, PA 18040  
**Distance from Subject:** 2.3 Miles  
**Affiliation:** Unknown  
**Students:** 22  
**Student/ Homeroom Ratio:** N/A  
**School Colors:** N/A  
**Enrollment By Grade:** K-22

**Phone:** N/A  
**Grades:** KG - KG  
**School Type:** Regular  
**Gender:** Coed  
**Student/Teacher Ratio:** 22.0 to 1  
**Mascot:** N/A

**GODDARD SCHOOL**  
 1775 SULLIVAN TRL, EASTON, PA 18040  
**Distance from Subject:** 2.7 Miles  
**Affiliation:** Unknown

**Phone:** N/A  
**Grades:** PK - KG  
**School Type:** Regular  
**Gender:** Coed

Prepared by RE/MAX real estate





## Private Schools

**Students:** 10  
**Student/ Homeroom Ratio:** N/A  
**School Colors:** N/A  
**Enrollment By Grade:** PK-15 K-10

**Student/Teacher Ratio:** 5.3 to 1  
**Mascot:** N/A

---

**STS PHILIP & JAMES SCHOOL** **Phone:** (908) 859-1244  
137 ROSEBERRY ST, PHILLIPSBURG, NJ 08865 **Grades:** PK - 8

**Distance from Subject:** 3.4 Miles **School Type:** Regular  
**Affiliation:** Roman Catholic **Gender:** Coed  
**Students:** 186 **Student/Teacher Ratio:** 11.4 to 1  
**Student/ Homeroom Ratio:** N/A **Mascot:** N/A  
**School Colors:** Kelly Green  
**Enrollment By Grade:** PK-30 K-24 1-14 2-24 3-23 4-15 5-21 6-19 7-29 8-17

---

**CAMBRIDGE DAY SCHOOL** **Phone:** N/A  
2201 EMRICK BLVD, BETHLEHEM, PA 18020 **Grades:** PK - 4

**Distance from Subject:** 3.4 Miles **School Type:** Regular  
**Affiliation:** Unknown **Gender:** Coed  
**Students:** 10 **Student/Teacher Ratio:** 10.0 to 1  
**Student/ Homeroom Ratio:** N/A **Mascot:** N/A  
**School Colors:** N/A  
**Enrollment By Grade:** PK-10 K-5

---

**NOTRE DAME HIGH SCHOOL** **Phone:** (610) 868-1431  
3417 CHURCH RD, EASTON, PA 18045 **Grades:** 9 - 12

**Distance from Subject:** 3.6 Miles **School Type:** Regular  
**Affiliation:** Roman Catholic **Gender:** Coed  
**Students:** 562 **Student/Teacher Ratio:** 17.3 to 1  
**Student/ Homeroom Ratio:** N/A **Mascot:** Crusaders  
**School Colors:** Royal  
**Enrollment By Grade:** 9-149 10-110 11-123 12-180

---

**PHILLIPSBURG CHRISTIAN ACADEMY** **Phone:** (908) 859-6464  
300 CROMWELL ST, PHILLIPSBURG, NJ 08865 **Grades:** PK - 8

**Distance from Subject:** 3.7 Miles **School Type:** Regular  
**Affiliation:** Christian **Gender:** Coed  
**Students:** 48 **Student/Teacher Ratio:** 7.6 to 1  
**Student/ Homeroom Ratio:** N/A **Mascot:** N/A  
**School Colors:** Royal  
**Enrollment By Grade:** PK-11 K-10 1-9 2-7 3-5 4-3 5-7 6-3 7-3 8-1

---

**THE GODDARD SCHOOL** **Phone:** N/A  
4500 FALMER DR, BETHLEHEM, PA 18020 **Grades:** PK - KG

**Distance from Subject:** 3.8 Miles **School Type:** Regular  
**Affiliation:** Unknown **Gender:** Coed  
**Students:** 13 **Student/Teacher Ratio:** 13.0 to 1  
**Student/ Homeroom Ratio:** N/A **Mascot:** N/A  
**School Colors:** N/A  
**Enrollment By Grade:** PK-38 K-13

Prepared by RE/MAX real estate



## Private Schools

**MORAVIAN ACADEMY UPPER SCHOOL**  
 4313 GREEN POND RD, BETHLEHEM, PA 18020  
**Distance from Subject:** 4.0 Miles  
**Affiliation:** Brethren  
**Students:** 286  
**Student/ Homeroom Ratio:** N/A  
**School Colors:** N/A  
**Enrollment By Grade:** 9-67 10-79 11-77 12-63

**Phone:** N/A  
**Grades:** 9 - 12  
**School Type:** Regular  
**Gender:** Coed  
**Student/Teacher Ratio:** 8.4 to 1  
**Mascot:** N/A

**BUSY BEES LEARNING CENTER**  
 205 STRYKERS RD, PHILLIPSBURG, NJ 08865  
**Distance from Subject:** 4.5 Miles  
**Affiliation:** Unknown  
**Students:** 15  
**Student/ Homeroom Ratio:** N/A  
**School Colors:** N/A  
**Enrollment By Grade:** PK-50 K-15

**Phone:** N/A  
**Grades:** PK - KG  
**School Type:** Regular  
**Gender:** Coed  
**Student/Teacher Ratio:** 15.0 to 1  
**Mascot:** N/A

**BRIGHT HORIZONS**  
 424 STATE ROUTE 57, PHILLIPSBURG, NJ 08865  
**Distance from Subject:** 5.0 Miles  
**Affiliation:** Unknown  
**Students:** 12  
**Student/ Homeroom Ratio:** N/A  
**School Colors:** N/A  
**Enrollment By Grade:** PK-18 K-12

**Phone:** N/A  
**Grades:** PK - KG  
**School Type:** Regular  
**Gender:** Coed  
**Student/Teacher Ratio:** 12.0 to 1  
**Mascot:** N/A

**BETHLEHEM CHRISTIAN SCHOOL**  
 3100 HECKTOWN RD, BETHLEHEM, PA 18020  
**Distance from Subject:** 5.1 Miles  
**Affiliation:** Christian  
**Students:** 126  
**Student/ Homeroom Ratio:** N/A  
**School Colors:** Royal  
**Enrollment By Grade:** K-21 1-25 2-19 3-16 4-22

**Phone:** 610-868-6020  
**Grades:** KG - 4  
**School Type:** Regular  
**Gender:** Coed  
**Student/Teacher Ratio:** 12.9 to 1  
**Mascot:** Panthers

**OUR LADY OF PERPETUAL HELP SCHOOL**  
 3221 SANTEE RD, BETHLEHEM, PA 18020  
**Distance from Subject:** 5.5 Miles  
**Affiliation:** Roman Catholic  
**Students:** 287  
**Student/ Homeroom Ratio:** N/A  
**School Colors:** Royal  
**Enrollment By Grade:** PK-23 K-35 1-28 2-34 3-30 4-35 5-33 6-31 7-31 8-30

**Phone:** (610) 868-6570  
**Grades:** PK - 8  
**School Type:** Regular  
**Gender:** Coed  
**Student/Teacher Ratio:** 18.6 to 1  
**Mascot:** Cougars

**LEHIGH LEARNING ACADEMY**  
 113 S MAIN ST, NAZARETH, PA 18064  
**Distance from Subject:** 5.8 Miles  
**Affiliation:** Unknown  
**Students:** 34

**Phone:** N/A  
**Grades:** 10 - 12  
**School Type:** Regular  
**Gender:** Coed  
**Student/Teacher Ratio:** 2.2 to 1

Prepared by RE/MAX real estate



## Private Schools

**Student/ Homeroom Ratio:** N/A  
**School Colors:** N/A  
**Enrollment By Grade:** 10-5 11-18 12-11

**Mascot:** N/A

---

### STEPPING STONE SCHOOL

45 COUNTY ROAD 519, BLOOMSBURY, NJ 08804

**Distance from Subject:** 6.1 Miles

**Affiliation:** Unknown

**Students:** 24

**Student/ Homeroom Ratio:** N/A

**School Colors:** N/A

**Enrollment By Grade:** 3-2 4-3 5-3 6-1 7-2 8-2 9-3 10-1 11-3 12-4

**Phone:** (908) 995-1999

**Grades:** 3 - 12

**School Type:** Regular

**Gender:** Coed

**Student/Teacher Ratio:** 6.2 to 1

**Mascot:** N/A

---

### HOLY FAMILY ELEMENTARY SCHOOL

17 N CONVENT AVE, NAZARETH, PA 18064

**Distance from Subject:** 6.2 Miles

**Affiliation:** Roman Catholic

**Students:** 278

**Student/ Homeroom Ratio:** N/A

**School Colors:** Navy

**Enrollment By Grade:** PK-31 K-18 1-28 2-38 3-39 4-36 5-37 6-36 7-12 8-34

**Phone:** (610) 759-5642

**Grades:** PK - 8

**School Type:** Regular

**Gender:** Coed

**Student/Teacher Ratio:** 14.9 to 1

**Mascot:** N/A

---

### CAMBRIDGE DAY SCHOOL

3986 TOWNSHIP LINE RD, BETHLEHEM, PA 18020

**Distance from Subject:** 7.1 Miles

**Affiliation:** Unknown

**Students:** 8

**Student/ Homeroom Ratio:** N/A

**School Colors:** N/A

**Enrollment By Grade:** K-8

**Phone:** N/A

**Grades:** KG - KG

**School Type:** Regular

**Gender:** Coed

**Student/Teacher Ratio:** 8.0 to 1

**Mascot:** N/A

Prepared by RE/MAX real estate